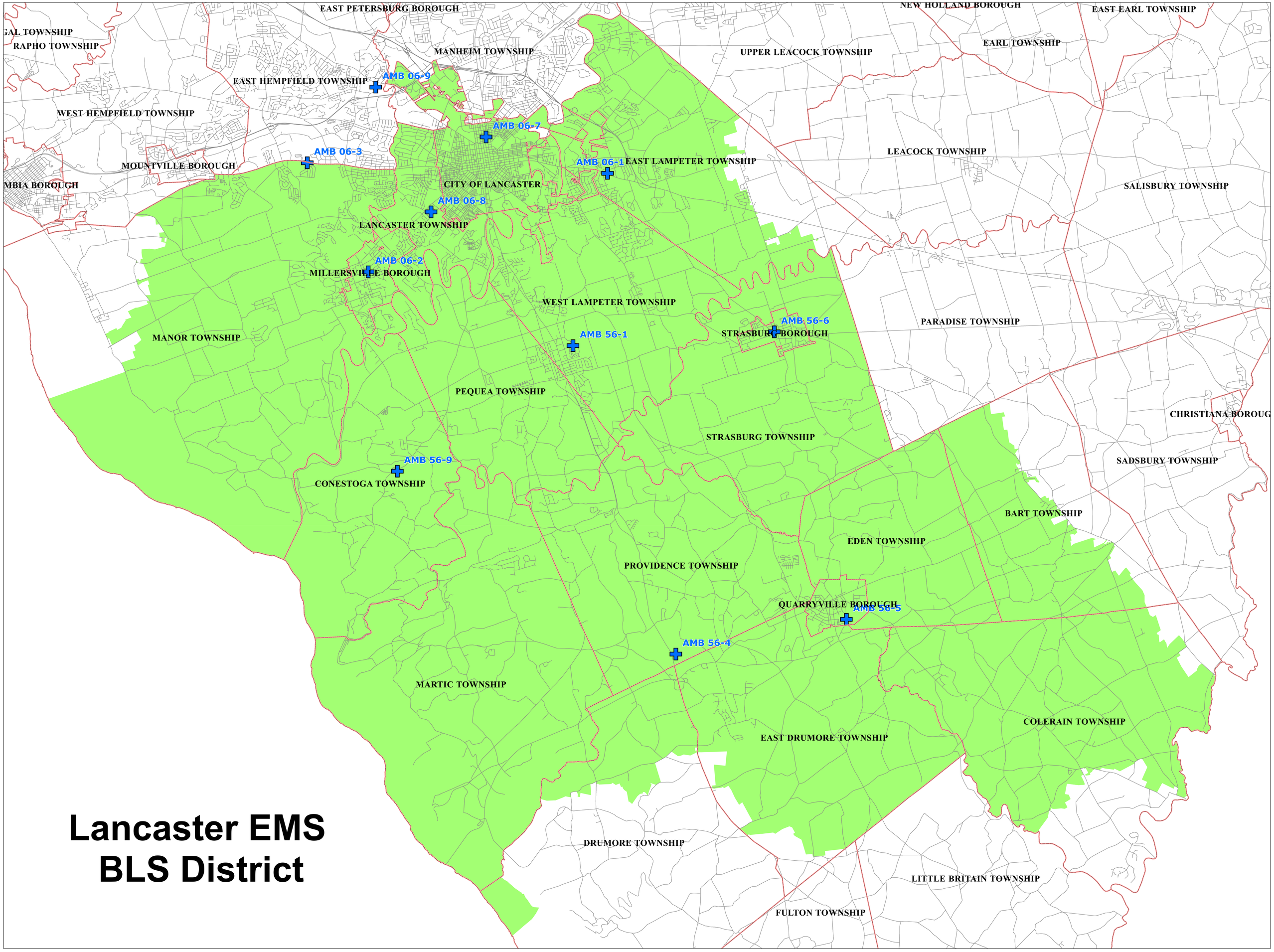

Lancaster EMS BLS District